

TOWN OF BEAVER DAM ZONING MAP

DODGE COUNTY

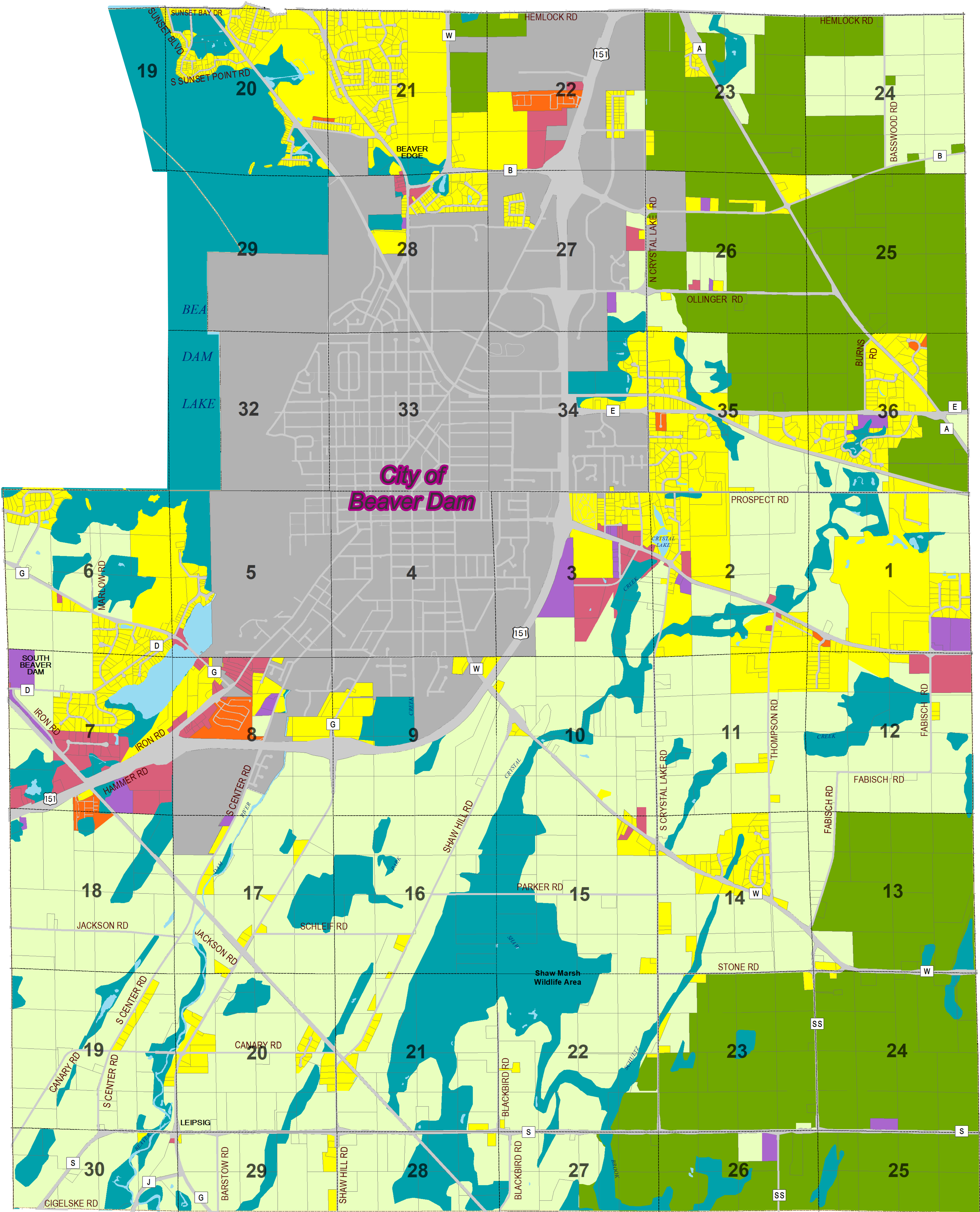

LEGEND

ZONING DISTRICT

- PRIME AGRICULTURAL
- GENERAL AGRICULTURAL
- CONSERVANCY
- COMMERCIAL
- INDUSTRIAL
- SINGLE FAMILY RESIDENTIAL
- TWO FAMILY AND MULTI-FAMILY RESIDENTIAL

SYMBOL

- A-1
- A-2
- CO
- C-1
- I-1
- R-1
- R-2

THIS IS TO CERTIFY THAT THIS MAP IS A CERTIFIED COPY OF THE OFFICIAL ZONING MAP ADOPTED AND APPROVED WITH THE ZONING ORDINANCE, TOWN OF BEAVER DAM, DODGE COUNTY, WISCONSIN ON _____ BY TOWN BOARD OF THE TOWN OF BEAVER DAM.

_____, TOWN CHAIRMAN
_____, TOWN CLERK

DODGE COUNTY
LAND RESOURCES AND PARKS
DEPARTMENT

CREATED: MARCH 2003
S. JANSEN
REVISED: Zoning
8-18-05, 11-15-05, 2-21-06,
9-19-06, 5-15-07, 3-18-08,
7-22-08, 10-20-09,
11-10-09, 2-18-10, 6-20-12,
08-21-12, 07-30-15, 10-27-15,
3-13-17, 5-19-17, 8-15-17,
8-20-19, 11-14-19, 3-22-21,
4-21-21, 9-29-21, 12-23-21
7-14-23, 12-21-23

1 INCH = 1320 FEET
0 500 1,000 2,000 3,000
Feet